New & Lingwood

Flourishing Since 1865

SPRING / SUMMER 2018

Paterson Textured Check Single-Breasted Jacket (Green/Multi) *£795*
Reynolds St James's Collar Classic Fit Shirt (Blue/Pink) *£145*
Blond Check Trousers (Green/Multi) *£350*
Dinosaurs Silk Tie (Fuchsia/Turquoise) *£125*
Border Leaf Silk Pocket Square (Green/Multi) *£65*

Above & Right: Aran Cable Knit Crew Neck Jumper (Teal) *£295*
Letwin Check Trousers (Brown/Multi) *£295*
Skull & Crossbones Mid-Calf Cotton Socks (Navy/Blue) *£25*
Babington Suede Shoes (Snuff) *£525*

Sandford Dogstooth Double-Breasted Jacket (Brown/Multi) *£595*; Sandford Dogstooth Trousers (Brown/Multi) *£295*; Two-Fold Poplin St. James's Collar Classic Fit Shirt (Pale Blue) *£125*; Herringbone Spot Silk Tie (Blue) *£125*; Spot Silk Pocket Square (Sky) *£65*

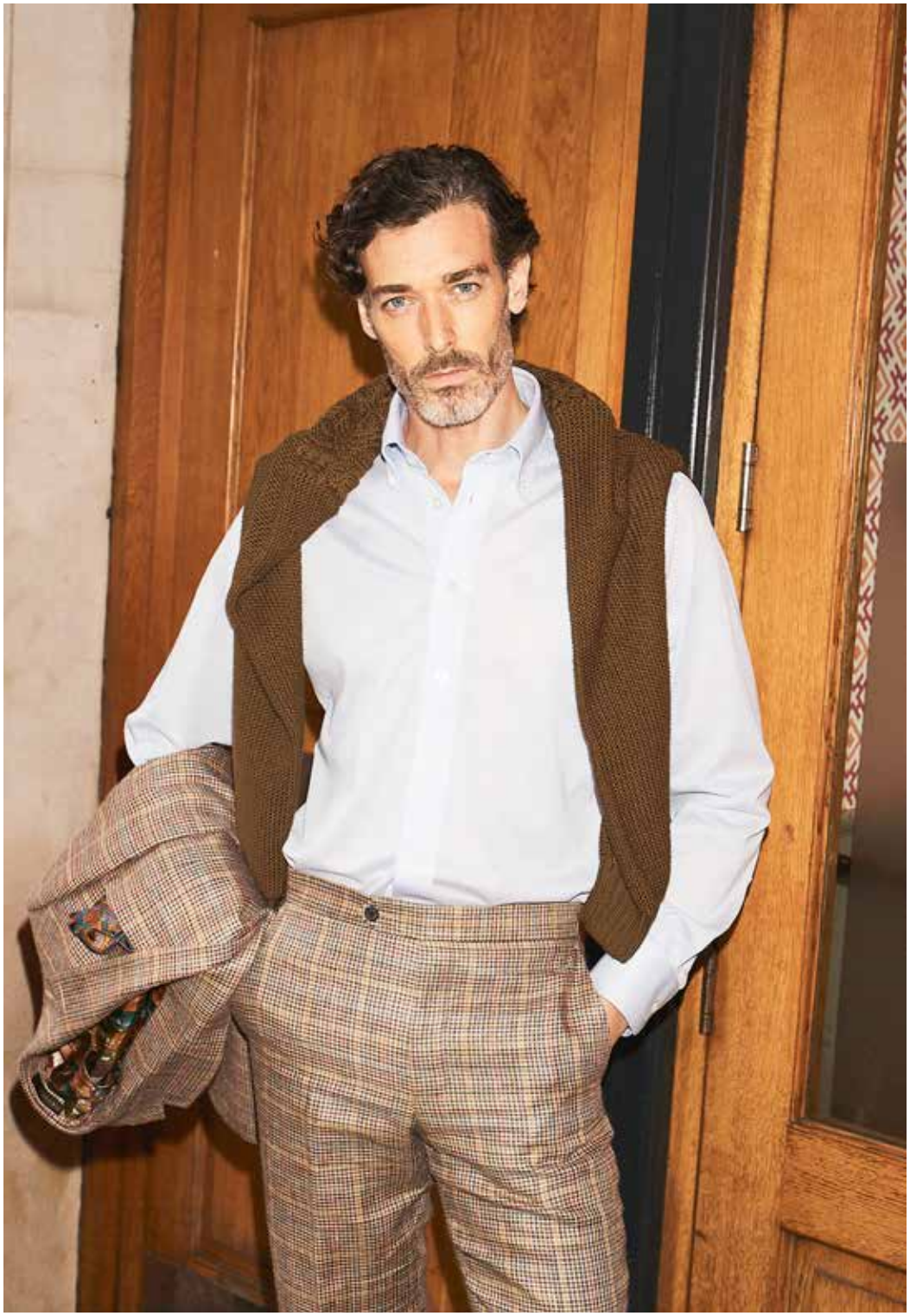

Above: Julius Check Single-Breasted Jacket (Brown/Multi) *£595*; Mildmay Jersey Button-Down Tailored Fit Shirt (Blue) *£145*
Julius Check Trousers (Brown/Multi) *£295*; Large Tartan Silk Tie (Turquoise/Multi) *£125*; Shield Paisley Pocket Square (Turquoise) *£65*
Left: Julius Check Single-Breasted Jacket (Brown/Multi) *£595*; Aran Cable Knit Crew Neck Jumper (Dark Olive) *£295*; Julius Check Trousers (Brown/Multi) *£295*; Shield Paisley Pocket Square (Turquoise) *£65*

Rannoch Boating Stripe Single-Breasted Jacket (Navy/Blue) *£595*; Mildmay Jersey Button-Down Tailored Fit Shirt (Blue) *£145*; Churton Cotton Linen Trousers (Navy) *£225*; Paisley Silk Cravat (Navy/Orange) *£145*; Reverse Spot Dogstooth Silk Pocket Square (Mustard/Olive) *£65*

Prince Large Check Double-Breasted Jacket (Navy/Multi) *£595*
Prince Large Check Trousers (Navy/Multi) *£295*
Maugham St James's Collar Tailored Fit Shirt (Pink/Multi) *£145*
Bucket & Spade Silk Tie (Blue/Pink) *£125*
Reverse Prince of Wales & Spot Silk Pocket Square
(Blue/Red) *£65*

Julius Check Single-Breasted Jacket (Brown/Multi) *£595*; Mildmay Jersey Button-Down Tailored Fit Shirt (Blue) *£145*; Julius Check Trousers (Brown/Multi) *£295*; Large Tartan Silk Tie (Turquoise/Multi) *£125*; Shield Paisley Pocket Square (Turquoise) *£65*

Above & Right: Edward Boating Stripe Single-Breasted Jacket (Navy/Olive) *£595*
Lehmann St James's Collar Classic Fit Shirt (White/Blue) *£145*
Edmondton Herringbone Trousers (Cream) *£350*
Large Tartan Silk Tie (Green/Multi) *£125*
Spot Paisley Pocket Square (Green/Multi) *£65*

Duke Windowpane Double-Breasted Jacket (Navy/Cream) *£595*; Duke Windowpane Trousers (Navy/Cream) *£295*; Lehmann St James's Collar Classic Fit Shirt (White/Blue) *£145*; Boating Stripe Silk Tie (Navy/Blue) *£125*

Correspondent Oxford Shoe (Mahogany) *£495*

Letwin Check Single-Breasted Jacket (Brown/Multi) *£595*; Bramall Herringbone Single-Breasted Waistcoat (Sky) *£295*; Lyell St James's Collar Classic Fit Shirt (Blue/White) *£145*; Bramall Herringbone Trousers (Sky) *£295*; Octopus Silk Tie (Turquoise) *£125*; Reversible Star Flower Pocket Square (Turquoise) *£65*

Paterson Textured Check Double-Breasted Jacket
(Navy/Burgundy) *£795*
Regius Plain Button-Down Tailored Fit Shirt (Dark Blue) *£145*
Howard Check Trousers (Navy/Grey) *£350*
Skull & Rose Silk Tie (Navy) *£125*
Spot Paisley Silk Pocket Square (Navy/Red) *£65*

Lawson Double-Breasted Suit (Charcoal) *£995*
Two-Fold Poplin St James's Collar Tailored Fit Shirt (White) *£125*
Bold Stripe Cotton & Silk Blend Tie (Navy/Blue) *£125*
Spot Silk Pocket Square (Sky) *£65*
Skull & Crossbones Mid-Calf Cotton Socks (Blue) *£25*
Babington Shoes (Black) *£525*

Julius Check Single-Breasted Waistcoat (Brown/Multi) *£295*
Lehmann St James's Collar Classic Fit Shirt (White/Blue) *£145*
Paisley Silk Cravat (Navy/Orange) *£145*
Vaughn Stretch Cotton Chinos (Brown) *£165*

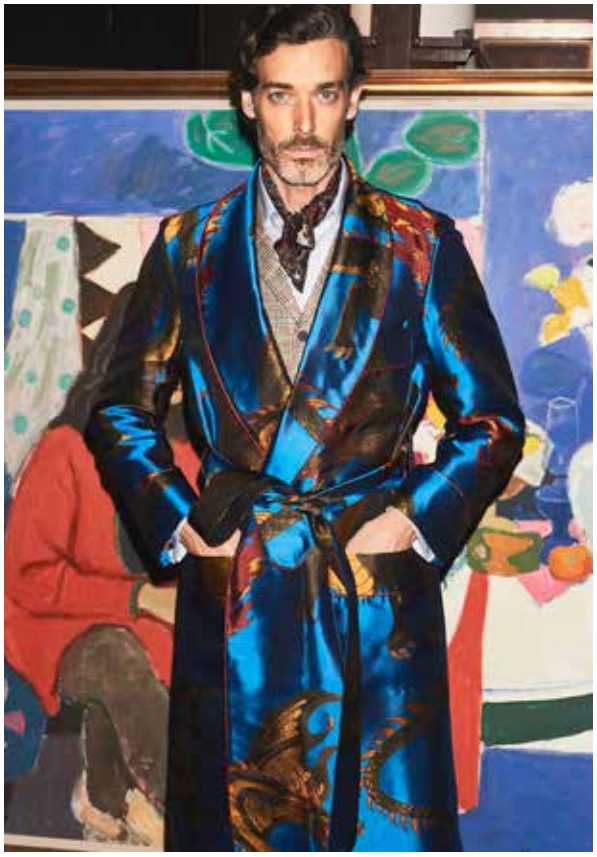

Dragon Unlined Silk Dressing Gown (Electric) *£1,250*
Lehmann St James's Collar Classic Fit Shirt (White/Blue) *£145*
Julius Check Single-Breasted Waistcoat (Brown/Multi) *£295*
Paisley Silk Cravat (Navy/Orange) *£145*

Above: Ennis Irish Linen Knitted Jacket (Pale Blue) *£450*
Two-Fold Poplin St James's Collar Classic Fit Shirt (Pale Blue) *£145*
Edmondton Herringbone Trousers (Cream) *£350*
Paisley Silk Cravat (Navy/Blue) *£145*
Panama Hat (Cream) *£125*
Left: Bramall Herringbone Single-Breasted Jacket (Sky) *£595*
Two-Fold Poplin St James's Collar Classic Shirt (Pale Blue) *£145*
Edmonton Herringbone Trousers (Cream) *£350*

Tropical Lined Velvet Gown (Green/Multi) *£2,500*; Marcella Classic Fit Evening Shirt (White) *£175*; Skull & Crossbones Silk Cravat (Navy/Green) *£145*; Dinner Trousers (Black) *£350*

Contact Details

Customer Services:

customerservices@newandlingwood.com
0800 0835102

Contact us in store:

Jermyn Street
+44(0)20 7493 9621
+44(0)20 7499 0283

Eton
+44(0)1753 866286

Trade Enquiries:

sales@newandlingwood.com

Press Enquiries:

ANM COMMS

www.anmcomms.com
Tel: +44(0)20 7940 2900

Abigail Rutter
arutter@anmcomms.com

Jordan Elms
jelms@anmcomms.com